

VAN
ACCESSIBLE

PARKING
ONLY
MINIMUM
FINE \$250

5379

*Mariposa County
Jail Based Services*



Sergeant Justin Reeder

Mariposa County Sheriff

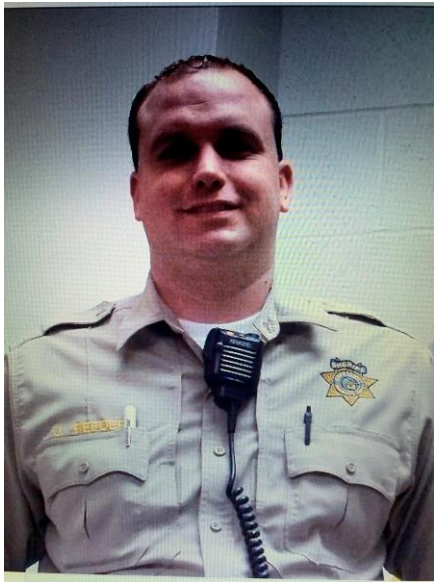

Justin has dedicated his life to public service for 28 years by serving in the United States Air Force, Kern County Sheriff's Office, and the Mariposa County Sheriff's Office. He strives to make improvements to programs for incarcerated persons, always looking for new and creative opportunities. He promotes teamwork, communication and accountability when working with sworn and non-sworn staff to provide the best services possible in hopes of changing incarcerated persons and their family's lives for the better.



Captain Jacob Bobman Mariposa County Sheriff



Medi-Cal Intake Screening

Medi-Cal Intake Screening Form

Booking Information:

Booking Number: MN _____ Booking Date: _____
Last Name: _____ First Name: _____ Middle Name: _____

Medi-Cal Screening:

Please answer the following questions about Medi-Cal Eligibility:

1. Are you currently receiving Medi-Cal benefits? YES NO
2. If No – Would you like to apply for Medi-Cal benefits? YES NO
3. If Yes – Would you like assistance applying for Medi-Cal benefits? YES NO

If yes please complete continue filling out the form

Demographics:

DOB: _____ SOC#: _____ - _____ - _____

I hereby authorize Mariposa County Sheriff's Office to share my information with Mariposa County Health and Human Services to assist with verification and enrollment of Medi-Cal Benefits and/or Services.

Signature: x _____ Date: _____

Mariposa County Jail Programs Challenges



SPACE IS THE BIGGEST SET BACK
GROWTH IS OUR NEAR FUTURE
2025

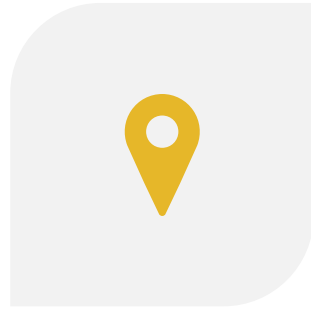

PROGRAMS HAVE MOVED TO
WEEKENDS TO ACCOMMODATE
PROGRAMING

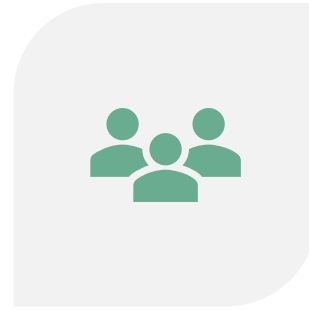

STAFFING



FUNDING

Teamwork and Communication Between Departments is Critical

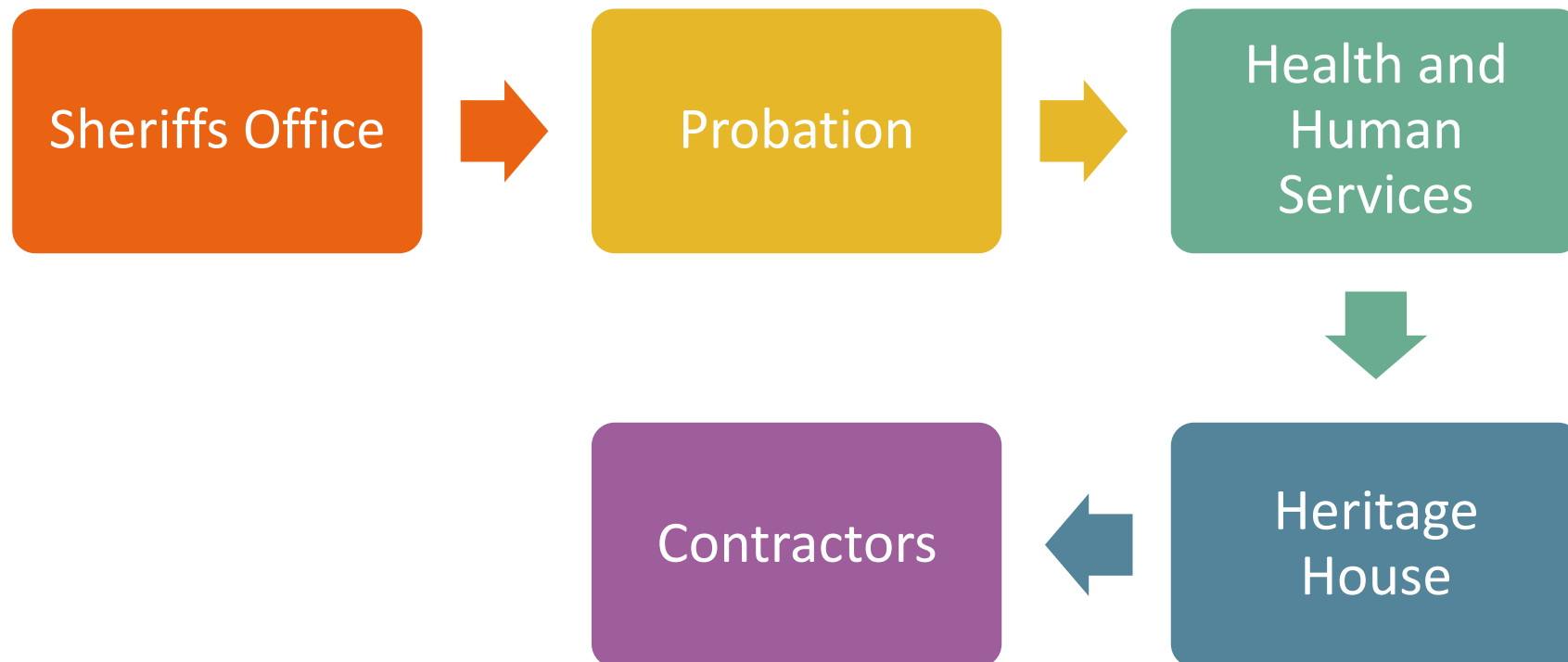

Kyle Jenkins
JBS Program Administrator



Program Administrator

- ▶ My Role as Program Administrator:
 - ▶ Oversees the Jail Program as a whole, and ensures requirements are met.
 - ▶ Implementing Requirements for the Reentry Initiative
 - ▶ PATH 3 Implementation plan is followed
 - ▶ Work with the Jail's Staff Service Analyst (QA) for any reporting requirements
 - ▶ Ensure that HHSA continues to work as a team with our community partners to ensure continuity of care for our clients.
 - ▶ Program Director for Jail Based Restoration of Competency (JBTC)
 - ▶ Implementing MOU with Community Partners

All services provided & Reentry Program

- ▶ Jail Based Services Provides:
 - ▶ Medical Services
 - ▶ Medication Assisted Treatment (MAT)
 - ▶ Mental Health Services
 - ▶ Assessments
 - ▶ Individual Therapy
 - ▶ Psychiatry Services for JBS and JBCT
 - ▶ Referrals to Outpatient Behavioral Health Services & Outpatient Substance Use Disorder upon release
 - ▶ Warm Hand Off for initial assessment for continuity of care. PATH 3 Requirement.
 - ▶ Jail Based Restoration of Competency (JBCT)

Case Management Services

- ▶ Case Manager will be starting their role in November.
 - ▶ Funded through PATH 3 grant and written into our Implementation Plan.
- ▶ Plan(s) for Case Manager -
 - ▶ Initially the case manager will discuss needs with Medical after HRA assessment is completed.
 - ▶ They will meet with the inmate after, continue to discuss needs.
 - ▶ Complete ROIs
 - ▶ Plan linkage to resources and appointments upon release.
 - ▶ Continue linkage to initial appts that are needed post released in the short term.
 - ▶ Work with community partners and Mariposa County Behavioral Health case managers if it is determined if the service is needed.
 - ▶ Document services provided in EHR for billing.

Enhanced Care Management Permission to Share Form

- ▶ Custody staff completes the E.C.M form when incarcerated persons are released from custody.
- ▶ The E.C.M form is then scanned and emailed to Health And Human Services Department.
- ▶ During the booking process incarcerated person are asked if they are currently on Medical or Medicare.
- ▶ Medical will conduct an intake to determine what services are required while in custody.



Permission to Share Information with Enhanced Care Management (ECM)

Cal AIM will improve Medi-Cal for people with complex needs and who are facing difficult life and health circumstances. Enhanced Care Management will address clinical and non-clinical needs of the highest-need enrollees through intensive coordination of health and health-related services. It will meet enrollees wherever they are – on the street, in a shelter, in their doctor’s office, or at home. Additionally, enrollees will have connections to Community Supports to meet their social needs, including medically supportive foods or housing supports. Enrollees will have a single Enhanced Care Manager who will coordinate care and services among the physical, behavioral, dental, developmental, and social services delivery systems, making it easier for them to get the right care at the right time.

- I give Jail Based Health Services through Mariposa County Health and Human Services permission to share my information with Enhanced Care Management (ECM) providers contracted through my managed care plan.
- I do not give Jail Based Health Services through Mariposa County Health and Human Services permission to share my information.

*This permission/release will be valid until revoked or for up to thirty (30) days from the date of signature.

Printed Name: _____ Date of Birth: _____
Social Security #: _____ Medi-Cal #: _____
Address: _____ Phone Number: _____
Signature: _____ Date: _____



Michael Maruyama, AMFT
JBS Mental Health Clinician



Candice Valladolid
Staff Services Analyst II
Quality Assurance



Christina Rizzonelli, LVN
Liliana Martinez, RN
Elena Garcia, LVN
JBS Nurses

Erica McAfee

JBS Nurse Practitioner



I am a Family Nurse Practitioner serving at mariposa County Jail. With 17 years of nursing experiences, primarily in acute care, I've had the opportunity to transition into a unique role over the past two years. I currently oversee jail medical services and lead our Medication Assisted Treatment program.

Medical Health Risk Assessment

- ▶ Intake
 - ▶ Provider?, last seen?
 - ▶ ER visits
 - ▶ Surgeries
 - ▶ Review Medical history
 - ▶ Request ROI
 - ▶ Symptoms of burden
 - ▶ Review Mental Health history
 - ▶ Referral to in-house clinician
 - ▶ Review history of substance use disorder
 - ▶ Clinical Opiate Withdrawal Scale (COWS).
 - ▶ Clinical Institute Withdrawal Assessment Alcohol (CIWA-AR).
 - ▶ Alcohol use
 - ▶ Tobacco use
 - ▶ Review medications
 - ▶ Verify with pharmacy or Provider
 - ▶ Re-start medications
 - ▶ Functional needs
 - ▶ Social needs

Medical Health Risk Assessment

- ▶ Care manager (RN) meets with incarcerated person to establish goals and objectives.
- ▶ Will be billed under Bundle Billing
- ▶ Other medical needs
- ▶ Referrals to outside providers if needed

Primary Care & Previous Medical History

Health Risk Assessment	
Primary Care Provider: <input type="checkbox"/> Yes <input type="checkbox"/> No	Provider Name: <input type="text"/>
Date of Last Appointment: <input type="text"/>	Reason for Visit: <input type="text"/>
	Hospitalizations or Surgeries: <input type="text"/>
<input type="checkbox"/> Need to establish care with a PCP or specialist prior to release?	

Previous Medical History	
<input type="checkbox"/> HTN <input type="checkbox"/> CHF <input type="checkbox"/> Asthma <input type="checkbox"/> COPD <input type="checkbox"/> Hepatitis <input type="checkbox"/> Kidney Disease <input type="checkbox"/> HIV <input type="checkbox"/> Syphilis <input type="checkbox"/> C/G <input type="checkbox"/> Seizures	
Other:	<input type="text"/>
Females ONLY - Last Menstrual Period	<input type="text"/> 
Pregnancy Test	<input type="text" value="Select"/>
<input type="checkbox"/> Any cuts, sores, rashes at this time?	
	<input type="text"/>
<input type="checkbox"/> Potential for undiagnosed conditions?	
	<input type="text"/>
<input type="checkbox"/> Any symptoms of burden or concern?	
Current Medications	<input type="text"/>
Preferred Pharmacy	<input type="text"/>
Allergies:	<input type="text"/>
<input type="checkbox"/> Need for DME?	
<input type="checkbox"/> Need for IHSS?	
<input type="checkbox"/> Have you had access to preventive care (wellness exam, cancer screening, vaccinations) within the last year?	

Previous Mental Health DX, TX & Substance Use

Previous Mental Health Diagnosis and Treatment

Depression Anxiety Bipolar Schizophrenia

Others:

MH referral needed

Meds needed upon release

Previous Substance Use

Opiates (Heroin) Fentanyl (IV/snort/smoke/tablets) Meth or Stimulants

Other substances

SUD referral needed

Use of validated tool (DAST)? Potential need for MAT services

Potential benefit for long-lasting injectable use?

History of tobacco use? History of alcohol use?

Withdrawals

Other

Needs: Housing, Social, Functional, Strengths and Supports



Housing Needs	
<input type="checkbox"/> Housing need upon release?	

Social Needs	
<input type="checkbox"/> Access to food	<input type="checkbox"/> Medically tailored meals
<input type="checkbox"/> Transportation	<input type="checkbox"/> Cell phone or smart phone access
<input type="checkbox"/> Job education or training	
Who should be included in your care plan for social support (family/friends/parole/probation)?	<input type="text"/>

Functional Needs	
Assistance with	<input type="checkbox"/> Medication management?
	<input type="checkbox"/> Paying bills?
	<input type="checkbox"/> Using electronic communication
	<input type="checkbox"/> Performing activities of daily living or instrumental of daily living?

Strengths and Support Resources	
What are your existing strengths and existing and/or needed supports and resources?	<input type="text"/>
Goals & Objectives	<input type="text"/>

Medication Assisted Treatment

- ▶ Incarcerated patient with current prescription for MAT medications will be continued.

- ▶ Initiating MAT

DAST

- ▶ Review risks/benefits/alternatives
- ▶ Initiate treatment (buprenorphine, goal is LAI)
- ▶ Refer to clinician for OUD counseling/ Mental health
- ▶ Consents/ Mental health assessment
- ▶ Labs
- ▶ Refer to Behavioral Health for continued MAT Treatment
- ▶ Upon release 30 day supply sent to pharmacy.

Tim Bennett

Supervising Probation Officer



Tim Bennett, 62 married to Debra Bennett share 7 children. He is a Mariposa County Probation- Supervising Probation Officer of the Adult Division. 17 years with Mariposa County Probation supervising various caseloads from Juvenile Probation, Adult high-risk caseload, AB109 caseload and the Mariposa County Joint Drug Task Force. The last 3 years assisted in creating and headed up Mariposa Counties Pre-trial Division that includes Supervised OR, Jail Based Services, MAT care and the CAL-AIM Initiative.

Probation

1

Maintain master custody list.

2

Notify partners of Court process.

3

Pick up clients upon release by the Court should they be on any kind of supervision.

4

Connect with service provider.

5

Participate in all team meetings.

Alicia Finley

Eligibility Program Manager

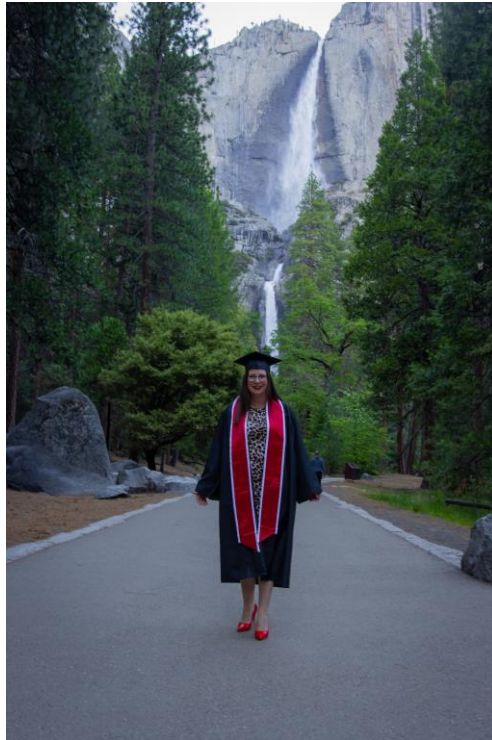

Alicia Finley currently serves as Program Manager with Mariposa County Health & Human Services Agency. She brings more than 22 years experience in the Human Services field, beginning her career in Merced County in 2002. During her career she has been responsible for maintaining public assistance program caseloads, training and development, community outreach, and supervision. In Merced, she served on the California Department of Corrections (CDCR) Region 1 Police and Corrections Team (PACT) sharing knowledge of Public Assistance programs to the re-entry population in 2006 and 2007. Following the passing of the Affordable Care Act in 2014, she specialized in the Medi-Cal program and was instrumental in the Medi-Cal Inmate Eligibility Program implementation for Merced County providing pre-release application support to the Merced County Jail population. Upon transitioning to Mariposa County in 2018, Alicia and her team were responsible for pre-release application services in the Mariposa County Detention Center which later transitioned to the new Jail Based Services Team as CalAIM began. She is now an integral member of the JBS team, serving alongside Mariposa County Probation, Mariposa County Sheriff, and the Mariposa County BHRS teams.

Eligibility



WEEKLY DEBRIEF WITH JBS
TEAM



COLLABORATION WITH
PROBATION



ROSTER MAINTENANCE

CaSAWS

▶ Living Arrangements

Living Arrangements Detail

*- Indicates required fields

Save and Add Another

Save and Return

Cancel

Change Reason

New Change Reason: *

Participant Provided - Verbal

New Reported Date: *

08/02/2024

Name: *

- Select -

Retrieve Information

Living Arrangement Type: *

Incarcerated

Name of Location (Institution, Center, Shelter, Facility, etc.):

Mariposa County Adult Detention Facility

Arrival Date: *

08/02/2024

Departure Date:

Expected Date of Release:

CaSAWS

▶ Case Flag

Case Flag Detail

*- Indicates required fields

Edit

Close

Flag Information

Title:*

[Incarcerated/Suspended](#)



Reminder:

Person:

Program:

Medi-Cal

Begin Date:*

10/09/2023

End Date:

Due Date:

Notes:

Booking Date: 07/27/2023

Suspension Date: 08/29/2023

Anticipated Release Date: 10/24/2023

Suspensions

- ▶ CalSAWS Automation to Suspend
- ▶ Lifting Upon Release

```
EW32                ** INSTITUTIONALIZED CLIENT UPDATE **          EVI -
CASE-NAME           DISTRICT           EW-CODE
COUNTY-ID-PER-MEDS -----
MEDS-ID  -----    BIRTHDATE -----
NAME: LAST          FIRST              INITIAL
INCARCERATION-DATE           RELEASE-DATE
CORRECTION-INCARCERATION-DATE      CORRECTION-RELEASE-DATE
```

References

ACWDL 21-22

ACWDL 22-26

ACWDL 22-27

ACWDL 24-04

MEDIL I 22-40

MEDIL I 23-37

Summerlynn Marquez

Heritage House Program Director

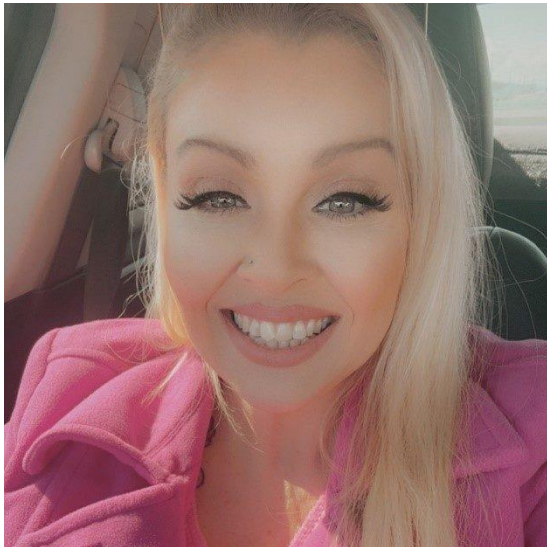

Summerlynn oversees the operations of Mariposa Heritage House's Drop-in Recovery Center, helps to facilitate the Mariposa County Drug Court and Court Mandated Programs, as well as works on the identified needs for Jail Based Services in collaboration with Mariposa County HHSA , Probation and Local Jail Custody Staff. Summerlynn is an Internationally Certified Drug and Alcohol Counselor II, MAT Counselor, DV Counselor and a Co-Occurring Disorder Counselor. Summerlynn previously worked with CDCR as an Intensive Substance Use Disorder and Treatment Counselor and Co-Occurring Disorder Counselor II prior to Joining Mariposa Heritage House.

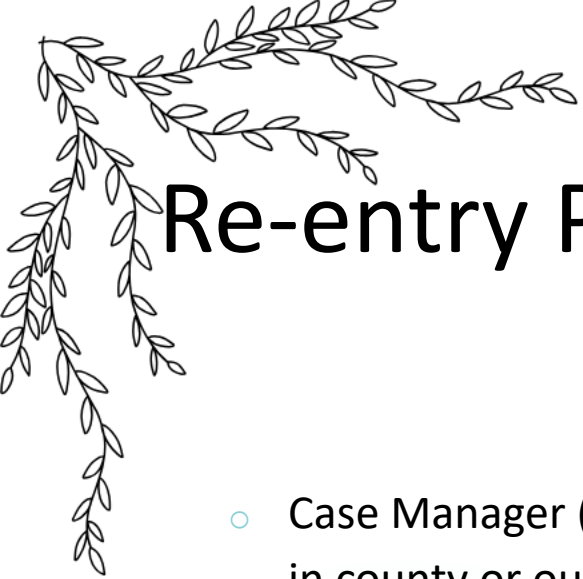

Re-entry Process Start to Finish



- Case Manager (from Heritage House or HHSA) requests to meet with incarcerated individual, identify if in county or out of county services are needed.
- Willingness to participate - gauge individuals immediate needs and interest and/or ability to actively participate in services.
- Appropriate referrals to meet needs and linkage to community resources - Complete all required ROI's
- Referrals from the jail medical staff and mental health staff:
 - Outpatient behavioral health services
 - Any psychotropic medications prescribed in the jail will be continued once they are assessed by County BH and meet the SMI criteria.
 - Outpatient MAT treatment

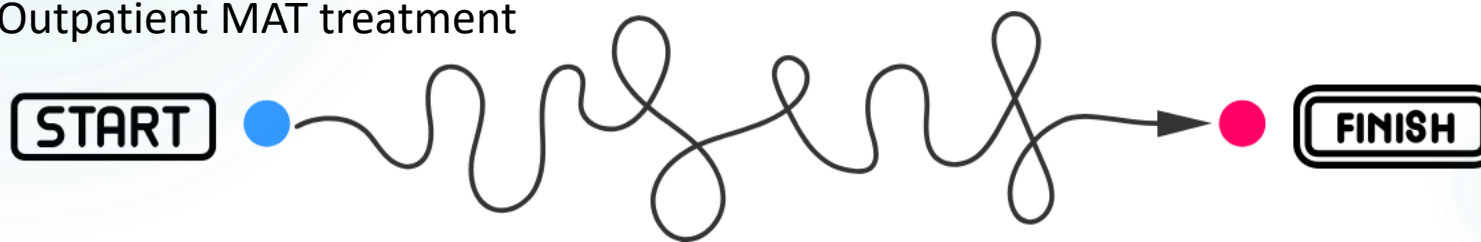

Releases of Information

- ▶ HSA Multiagency ROIs
 - ▶ Behavioral Health
 - ▶ Eligibility
 - ▶ Probation
 - ▶ Housing
 - ▶ Transportation Department
- ▶ Heritage House Healthcare Navigation and Housing Navigation
- ▶ Referrals to Community Programs:

Mariposa County Information Exchange
SAMHSA- for Drug Court evaluation
Connections Homeless Shelter
Motherload Job Training
Mountain Crisis Services
ECM Providers

Mariposa Adult Drug Court Team
Community Health Centers of America
Native Solutions/ Trade SLE
Today is a New Day SLE
Hobie House SLE
Tranquility Village SLE



SUD Releases of Information

▶ All Individual ROIs for:

- ▶ SUD Counselors
- ▶ Probation
- ▶ MAT Treatment
- ▶ Behavioral Health
- ▶ Eligibility (if needed) ALL SLE's listed on Previous slide
- ▶ Public Defender
- ▶ District Attorney
- ▶ Mariposa Heritage House
- ▶ County Behavioral Health - SUD
- ▶ Mariposa County Superior Court
- ▶ Community Health Center for MAT services



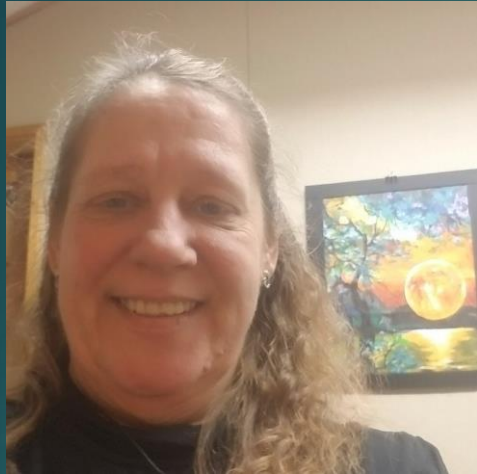

Lisa Beals
Heritage House Healthcare Navigator



Kathaleen Hefner
Heritage House SUD/Peer Counselor

Conclusions

Conclusions for counties to apply:

Collaboration between community partners

- Collaboration with one team. Our team includes:
 - Probation
 - Heritage House (case manager)
 - HHSA Jail staff
- Having a weekly meeting with the team:
 - Discuss upcoming releases
 - What services has HHSA Jail staff have provided
 - What services they need to be linked to or what referrals need to be made based on HRA assessment & other needs discussed.
 - Ensure that the individual being released will receive the best continuity of care HHSA and the team can provide.



Questions